

**REFERENCE PROJECT OF THE WALDORF SCHOOL MODEL  
IN PRAGUE 5 – JINONICE (CZECH REPUBLIC)**



*Organization of work meetings using sharing techniques and joint structure modelling.  
The model was created thanks to the initiative of the parents and teachers of the school, at their joint meeting. The concept of the school project is still under development and the activities are still continuing within smaller task groups.*

*The artistic method of sharing and joint structure modelling is one of our main work techniques.  
The client is thus consciously connected to the spiritual level of the assignment.*



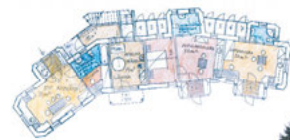

**ORGANIC ARCHITECTURE BASED  
ON THE PRINCIPLES OF ANTHROPOSOPHY**



Organic architecture and natural building materials

Construction of an environmentally friendly family home

Nursing care home for mentally disabled

*Emphasis on the artistic process of design, involvement of the client in the design process.*

*Design of treatment and educational facilities, Waldorf schools. Eurythmic halls. Plans for nursing care homes and hospices.*

*Community planning and urbanism. Educational centre designs. Cultural buildings, libraries, theatres, spa and treatment facility buildings.*

*Environmental projects based on natural building materials. Combination of arts and crafts in the building process.*

*Studio ARC, Holistic Architecture, akad. arch. Oldrich Hozman, Kupkova 796/20, 103 00 Prague 10 – Kolovraty, Czech Republic.*

*tel./fax: +420 235 311 622, mobile: +420 603 188 966, arc@arc.cz, www.arc.cz*